Scale Challenge #4

Bass Clarinet

This Scale Challenge will really test your ability to play in all 12 keys! Each direction change is in a new key. Memorize this Challenge to develop even more skill.

Remember: All 12 Every Day!

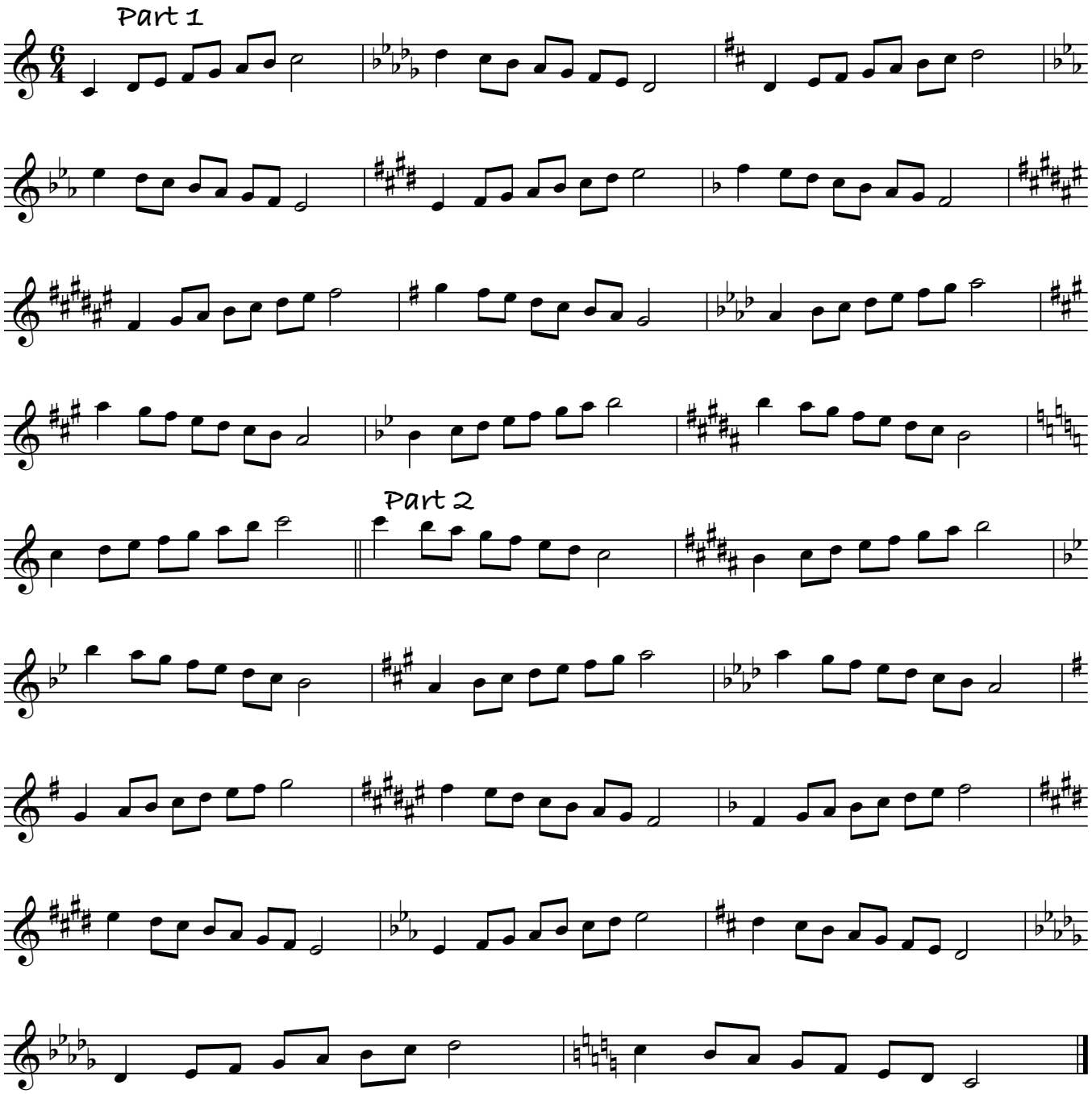

Suggestion: Practice saying the note names in tempo (very slow at first) to learn this pattern.

Supplimental material for *Fundamentals and Technique for Band* by Nathan Carter © 1997 Nathan Carter
Provided compliments of NLC Music Publications