Scale Challenge #3

Euphonium

To pass this challenge you must play straight through,
at a consistent tempo, and error free.

Fundamentals and
Technique for Band

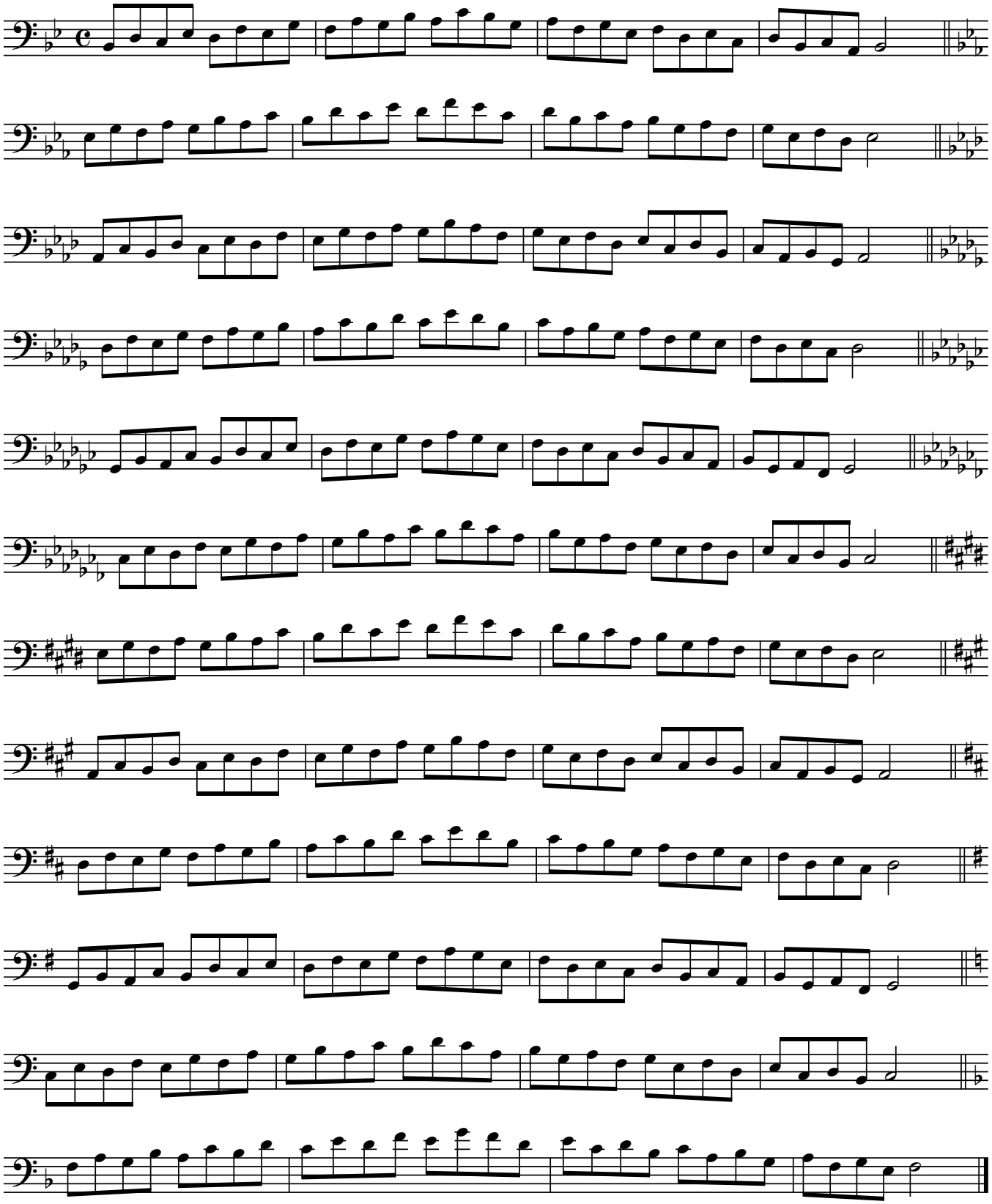

Supplimental material for *Fundamentals and Technique for Band* by Nathan Carter © 1997 Nathan Carter
Provided compliments of NLC Music Publications